5L to 22" x 8.5"
(folding size will be 4.25" x 2.75")

Front

ENGLISH

SKIP-BO™ JUNIOR IN A NUTSHELL

SET UP

LET'S PLAY

LEVEL 1

LEVEL 1 Continued

LEVEL 2

LEVEL 2 Continued

WINNING THE GAME

CONTENTS

SWEDISH

FÖRBEREDELSE

LEKDAGS

NIVÅ

NIVÅ 1

NIVÅ 1 fortsättning

NIVÅ 2

NIVÅ 2 fortsättning

SÅ HÄR VINNER MAN SPELET

INNEHÅLL

DANISH

OPSÆTNING

LAD SPILLET BEGYNDE

Niveau

NIVEAU 1

NIVEAU 1 fortsættes

INSTRUCTION SHEET SPECS:	
Toy:	Skip Bo-Jr Refresh
Toy No.:	HHB37-9674
Part No.:	HHB37-5V71
Trim Size:	22" W x 8.5 " H
Folded Size:	4.25" W x 2.75" H
Type of Fold:	
# colors:	4C + 4C
Colors:	
Paper Stock:	WF
Paper Weight:	80 lb.
DATE:	08/20/2021

Folding Diagram

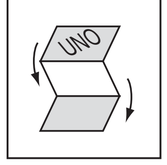

Games I/S Share review checklist		
MSC pkg designer	☐	Correct I/S size / printing color / Material Item number with part number / Games logo / Age grade / Player No / Address / Legal Lines / CIB
Copywriters	☐	All English copy / Spell check
ES pkg Designer	☐	All English copy and All graphic
ES Designer	☐	Graphic and Communication
MSC / ES QE	☐	Product name / Item number with part number / Games logo / Address / CIB / Age grade / Warning
MSC Engineer	☐	Contents / Play function / Assemble / item number
MSC electronic Engineer	☐	Flash warning for Battery product
ES PM	☐	Copy / item number
Translator	☐	Correct Language Configurations
Legal dept.	☐	Correct Legal, trademark

ENGLISH / SWEDISH /
DANISH / FINNISH / NORWEGIAN

Resource: Parksons

Back

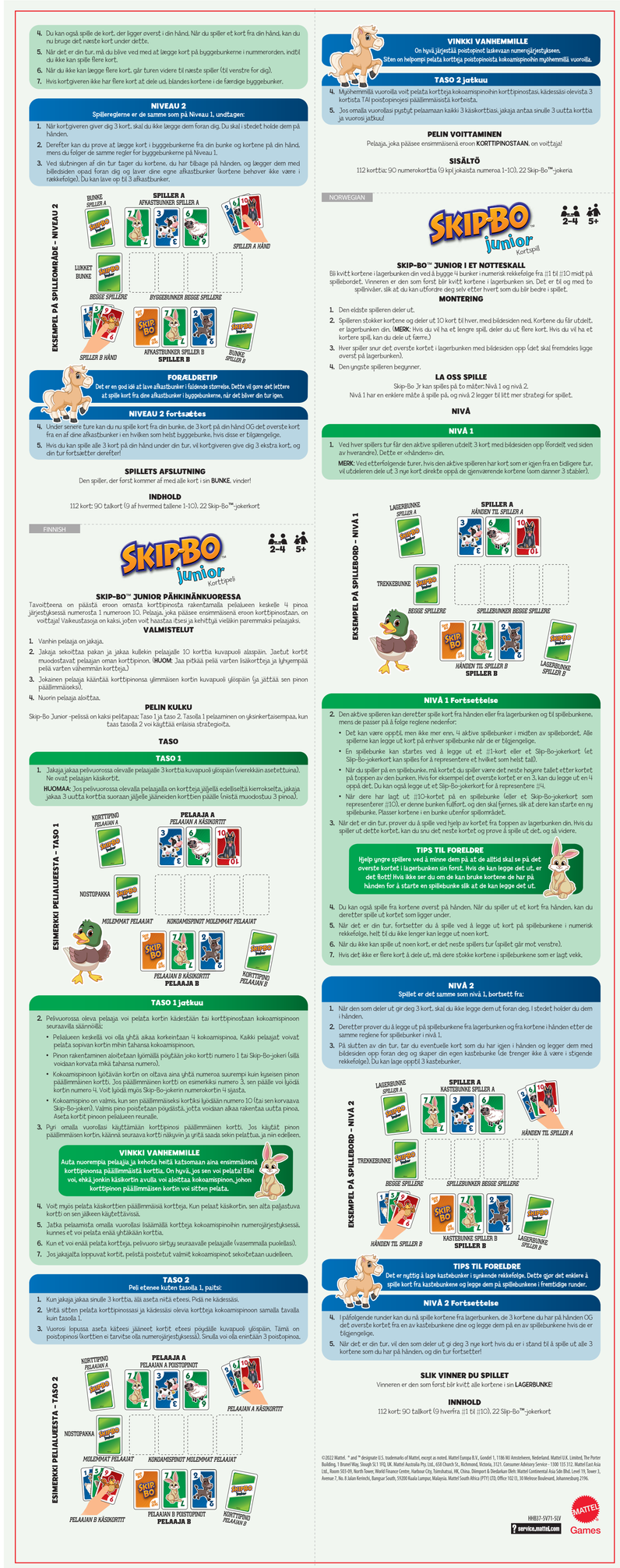

VINKKI VANHEMMILLE

TASO 2 jatkuu

PELIN VOITTAMINEN

SISÄLTÖ

NORWEGIAN

SKIP-BO™ JUNIOR I ET NOTTESKALL

MONTERING

LA OSS SPILLE

NIVÅ

NIVÅ 1

NIVÅ 1 Fortsetteise

NIVÅ 2

NIVÅ 2 Fortsetteise

SLIK VINNER DU SPILLET

INNHOLD

FINNISH

SKIP-BO™ JUNIOR PÄHKINÄNKUORESSA

VALMISTELUT

TASO

TASO 1

TASO 1 jatkuu

TASO 2

TASO 2 Pelj etenee kuten tasolla 1, paitsi:

NIVÄ 2

NIVÄ 2 Fortsetteen